

PRELIMINARY
Subject to Building Consent

AHU-2 Sheet List			
Sheet Number	Sheet Name	Current Revision	Current Revision Date
S0999	Cover	16	10/05/17
S1000	AHU 2 Ducting Frame	16	10/05/17
S1001	AHU 2 Ducting Frame Details	16	10/05/17
S1002	AHU 2 Frame	16	10/05/17
S1003	AHU 2 Frame Details	16	10/05/17

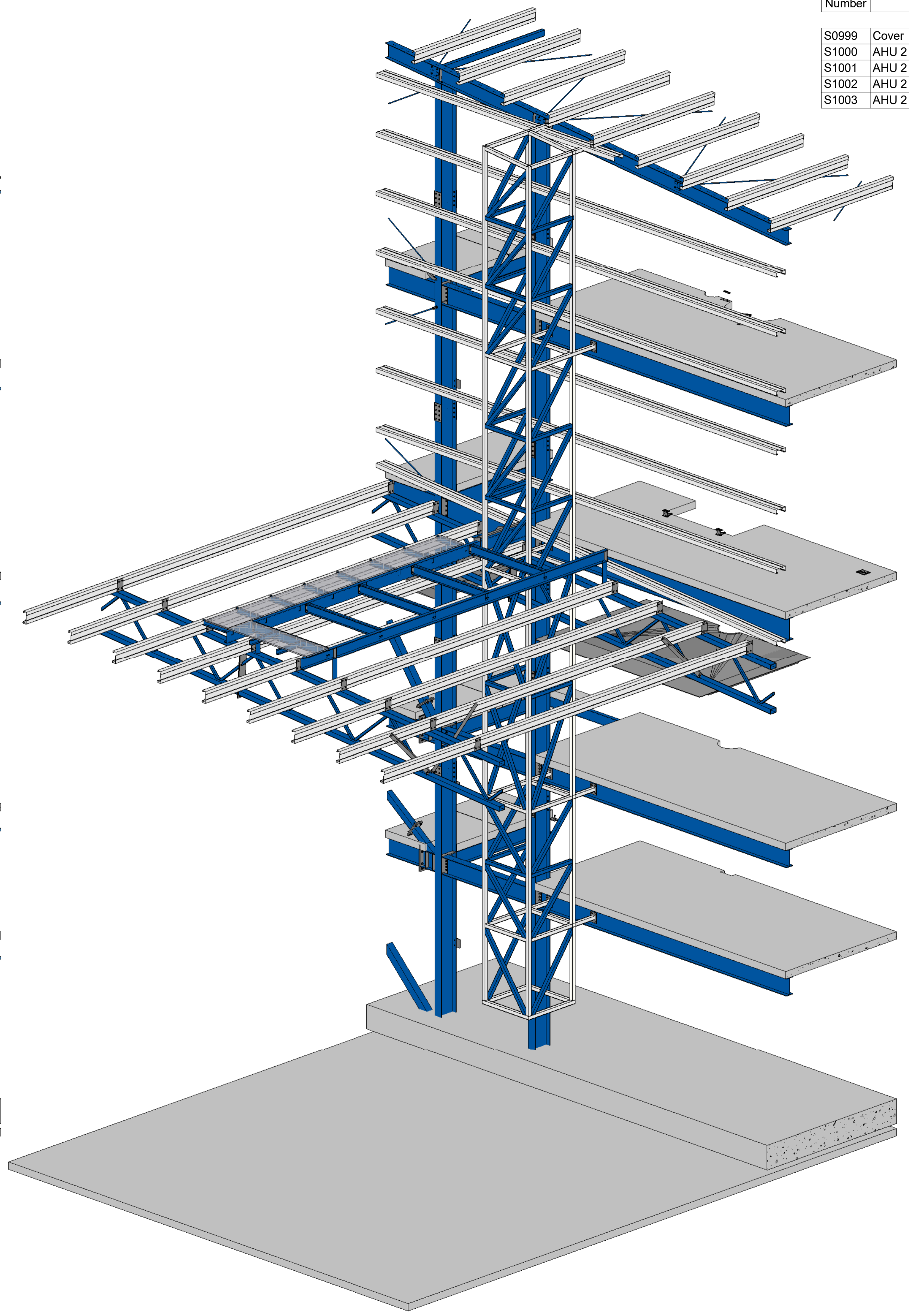

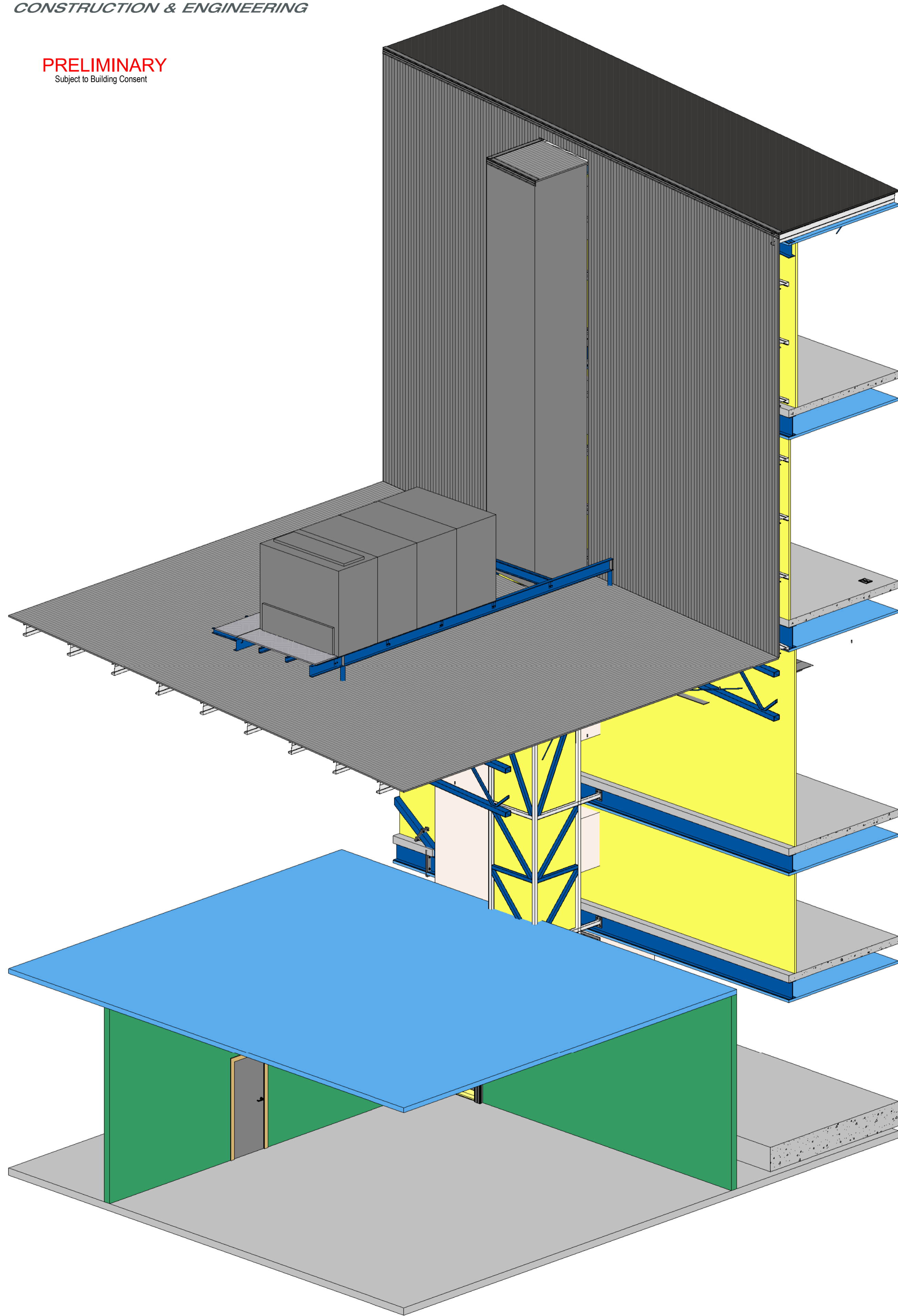
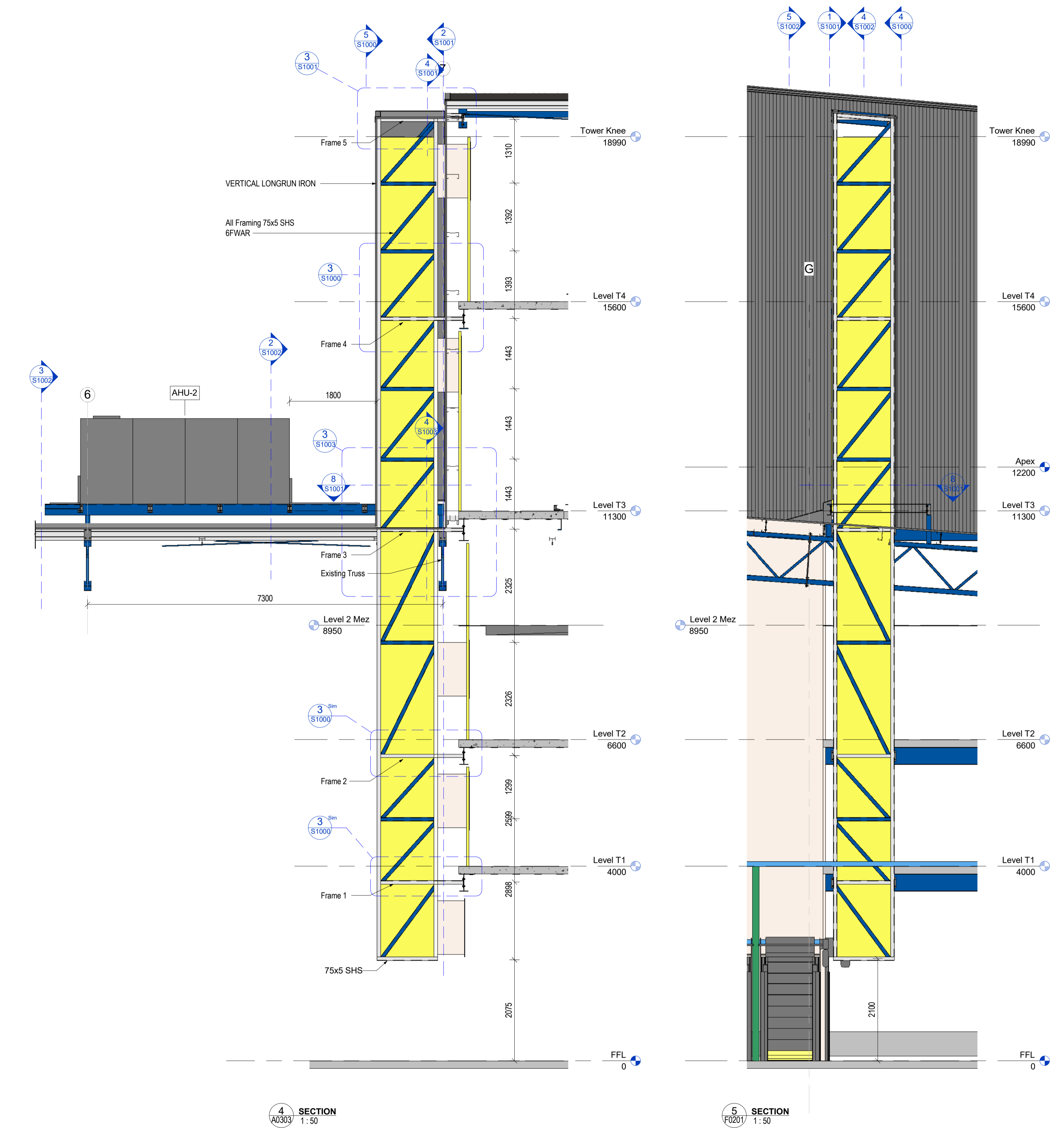
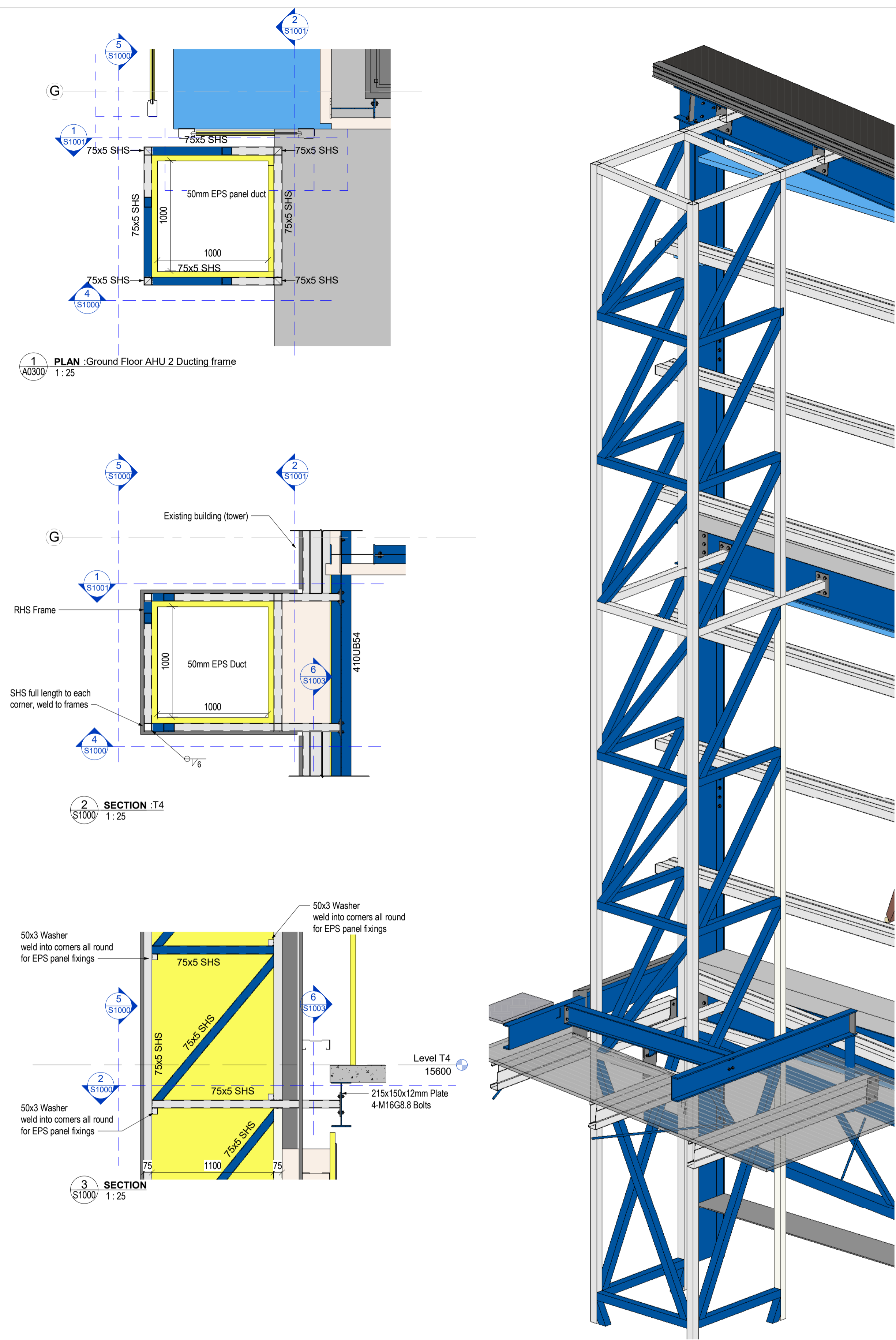

Rev#	Amendments	Date	SCALE	As indicated	JOB #
16	AHU-2 platform and Ducting	10/05/17	As indicated		12412
DRAWN BY C. White		DATE 23/05/2017			
CHECKED BY R. Qadeer		16			
AHU 2 Ducting Frame		S1000			
Please note: All dimensions to be verified on site					

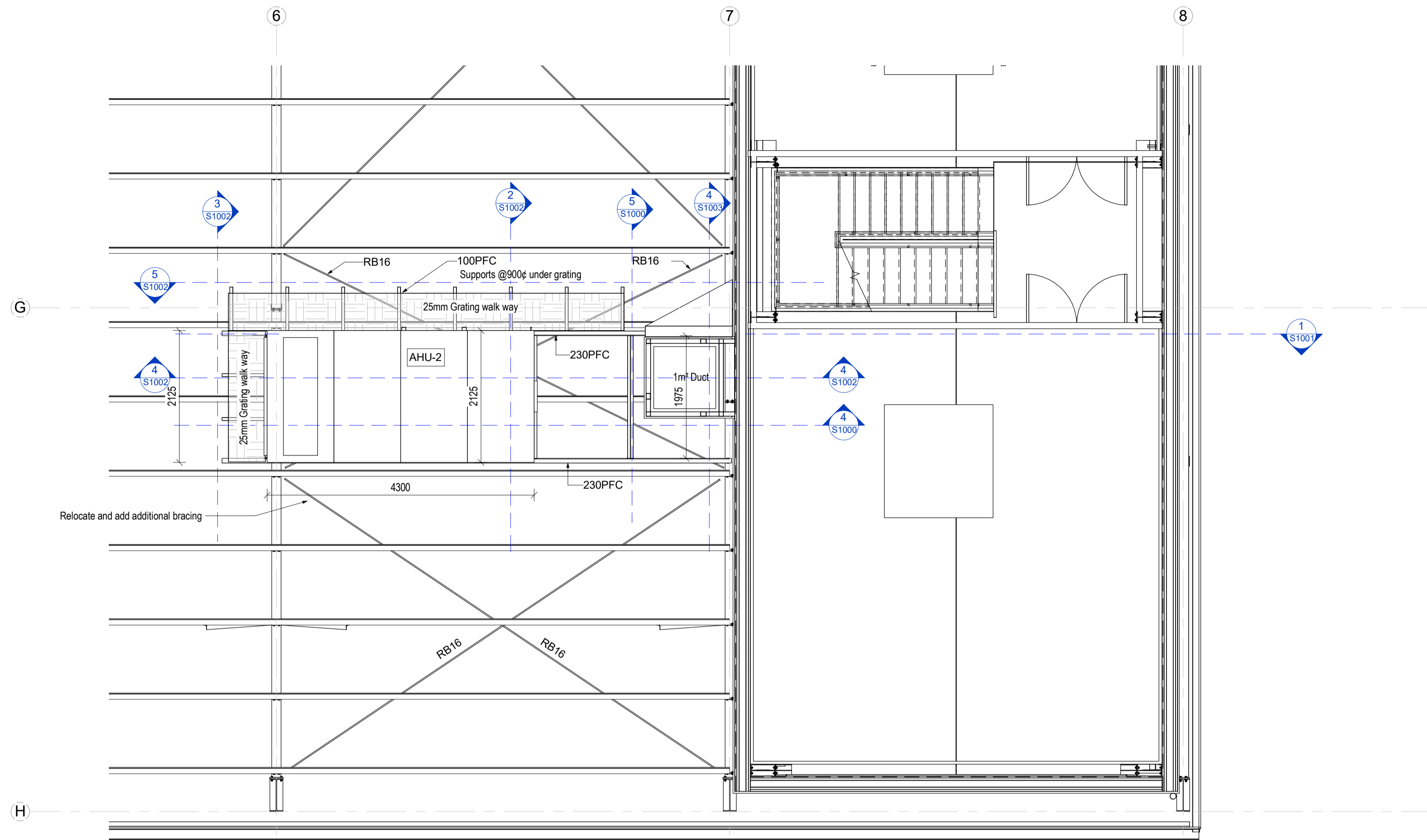

1 Roof Plan AHU 2
1:50

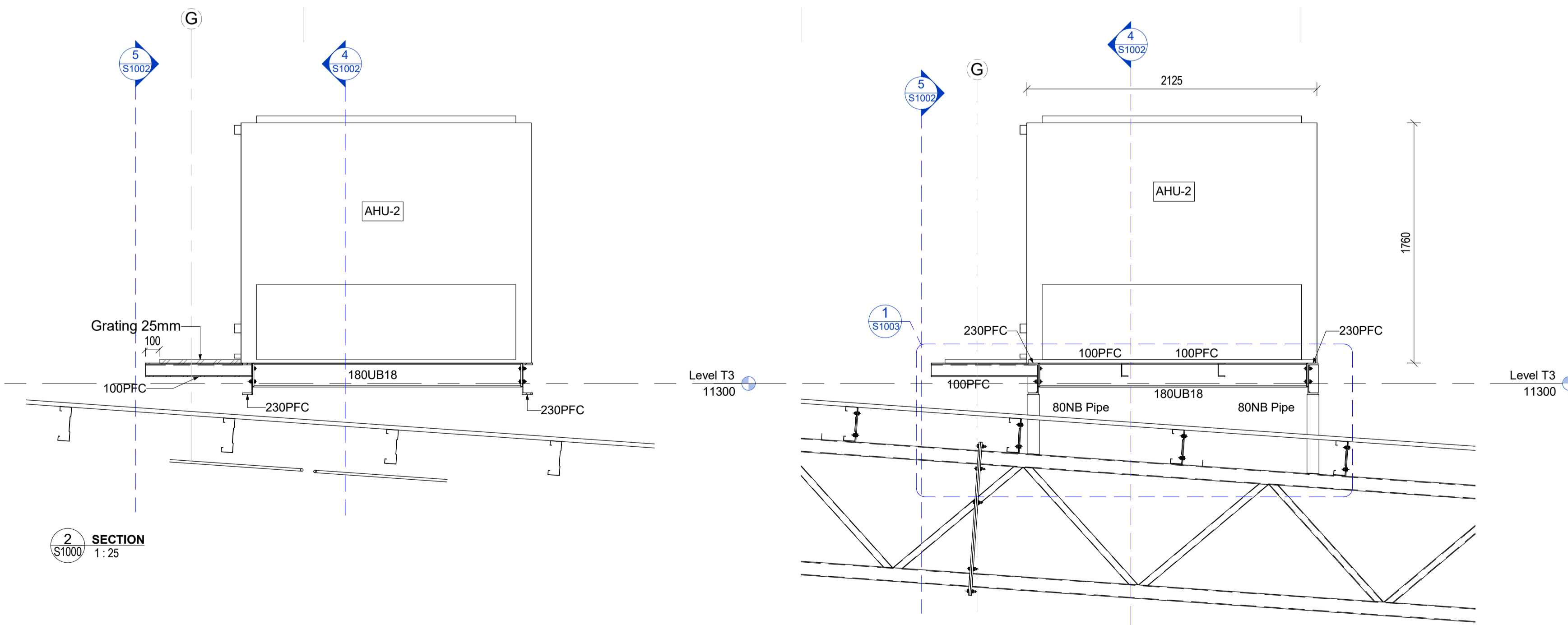

2 SECTION
S1000
1:25

3 SECTION
S1000
1:25

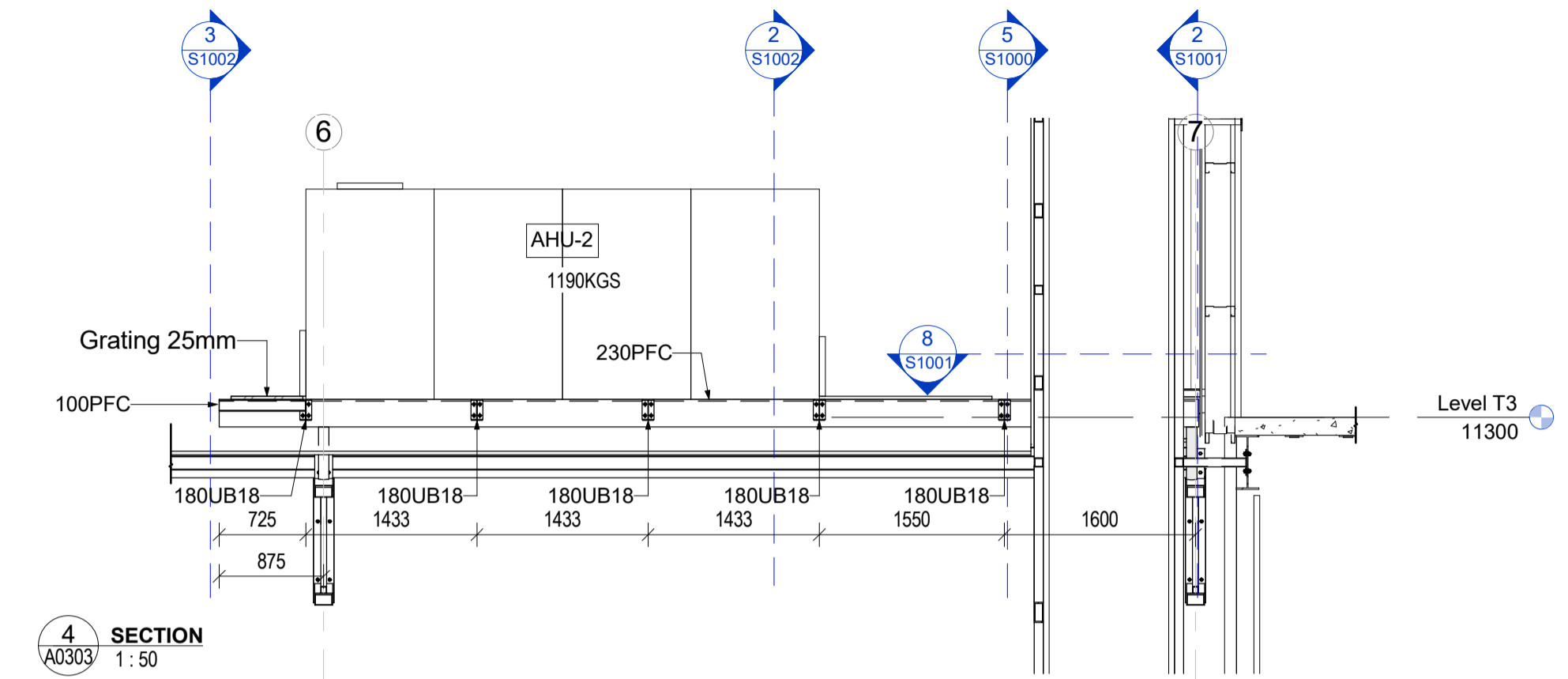

4 SECTION
A0303
1:50

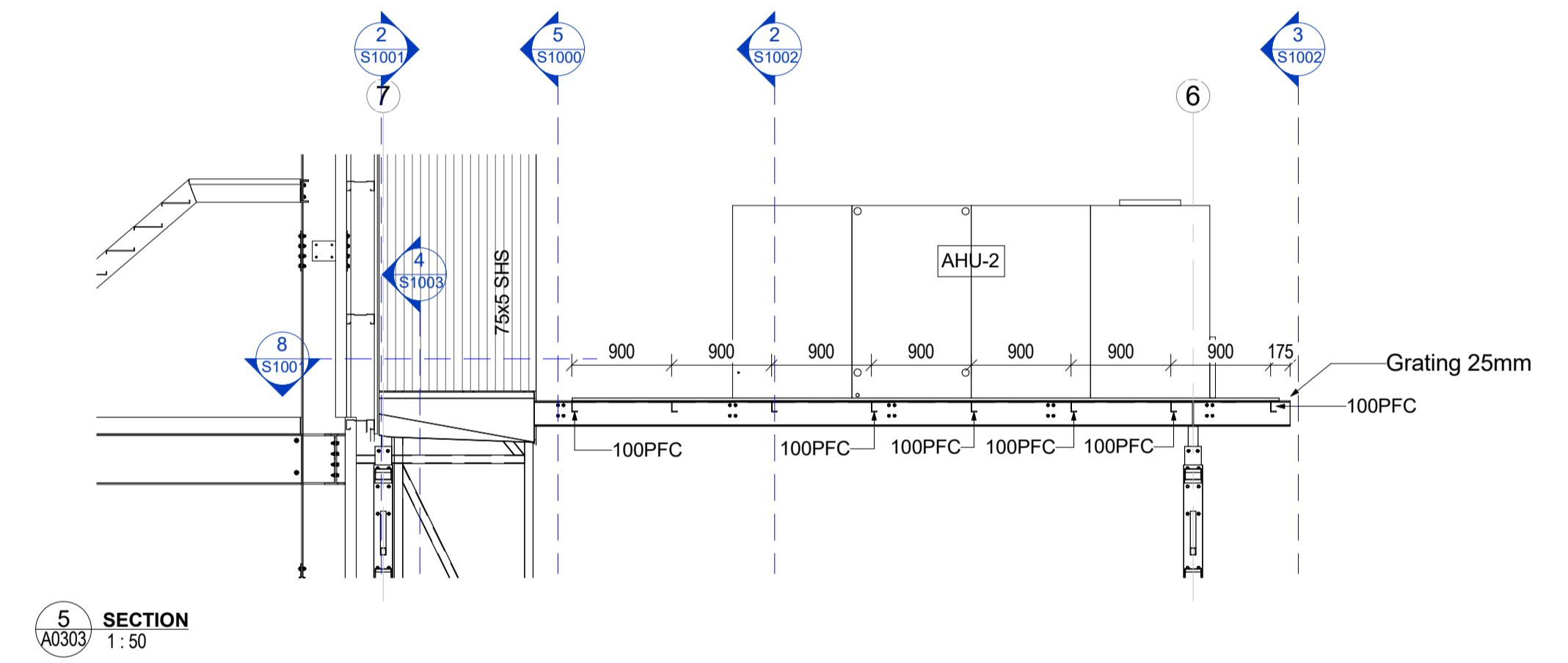

5 SECTION
A0303
1:50

NOTE:
All External Steel to be
Hot Dipped Galvanized

Rev#	Amendments	Date	SCALE	As indicated	JOB #	12412
16	AHU-2 platform and Ducting	10/05/17	DRAWN BY	C. White	DATE	23/05/2017
			CHECKED BY	R. Qadeer	16	
			AHU 2 Frame		S1002	
Please note: All dimensions to be verified on site						Paper size A1

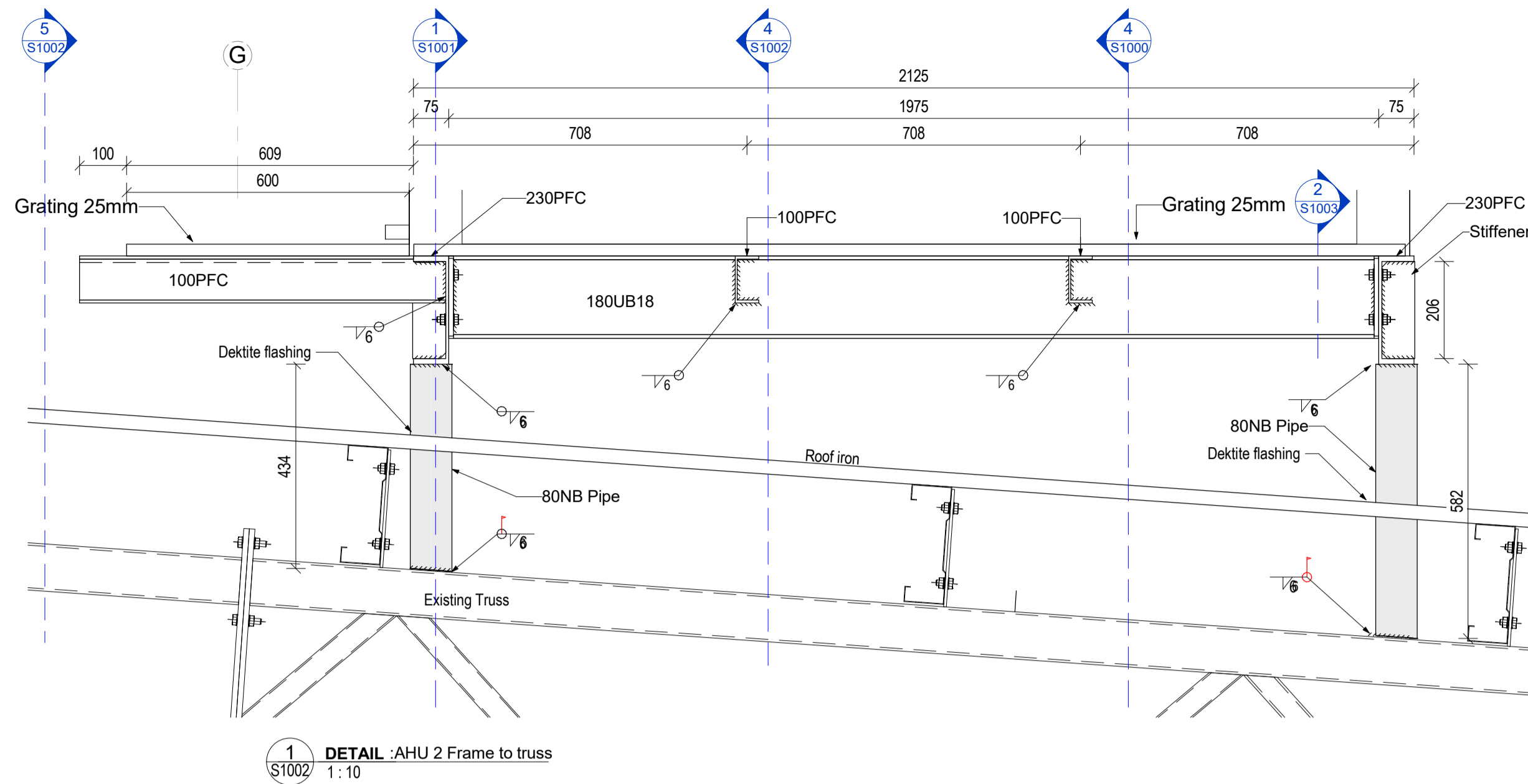

1 DETAIL :AHU 2 Frame to truss
1:10

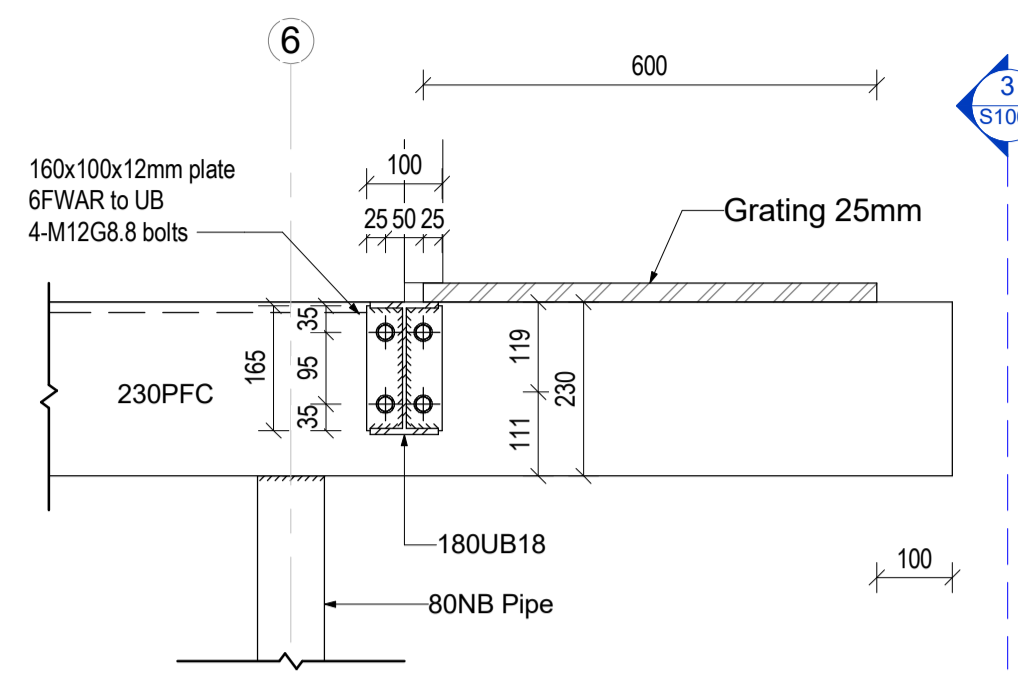

2 DETAIL :180UB End plate typ.
1:10

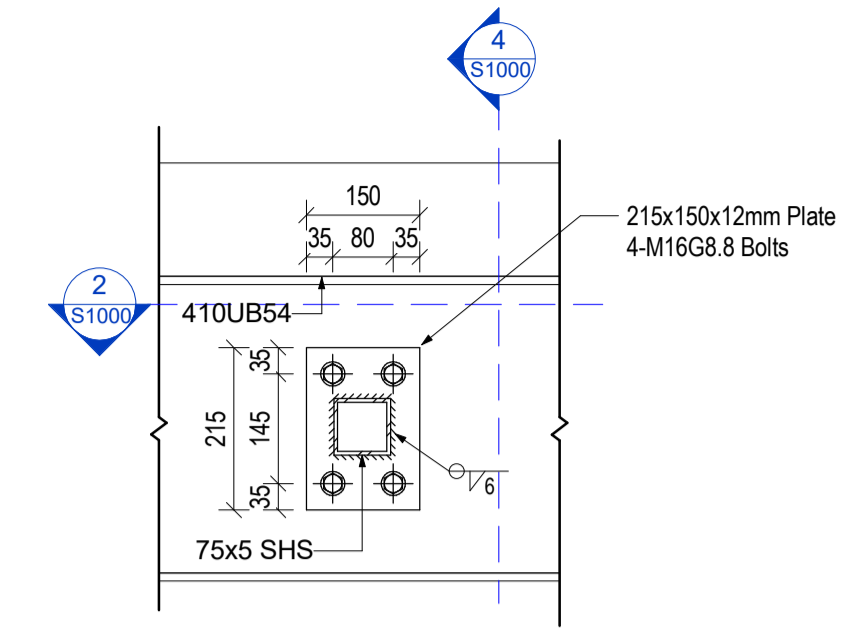

6 DETAIL :75x5 SHS End plate typ.
1:10

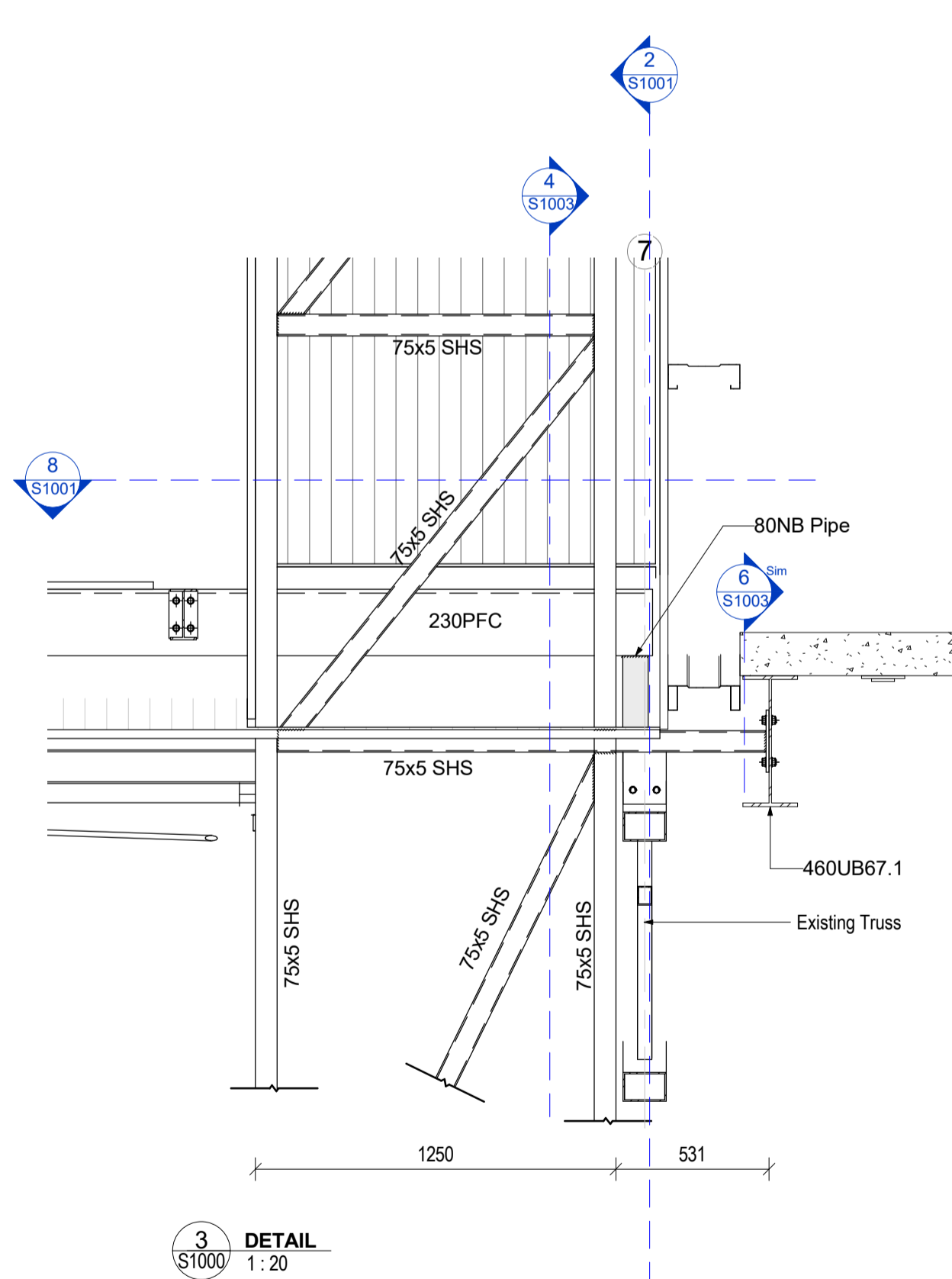

3 DETAIL
1:20

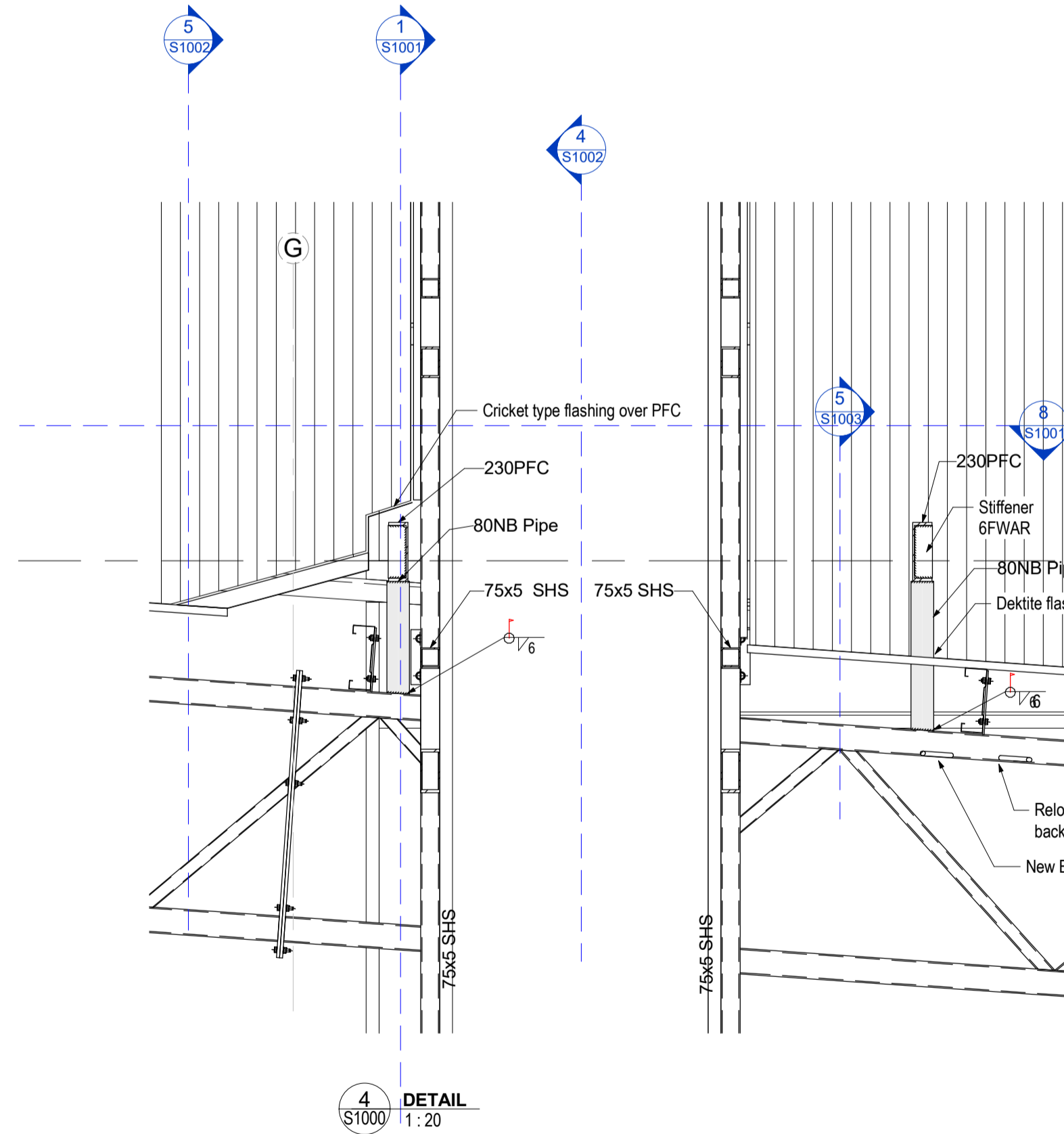

4 DETAIL
1:20

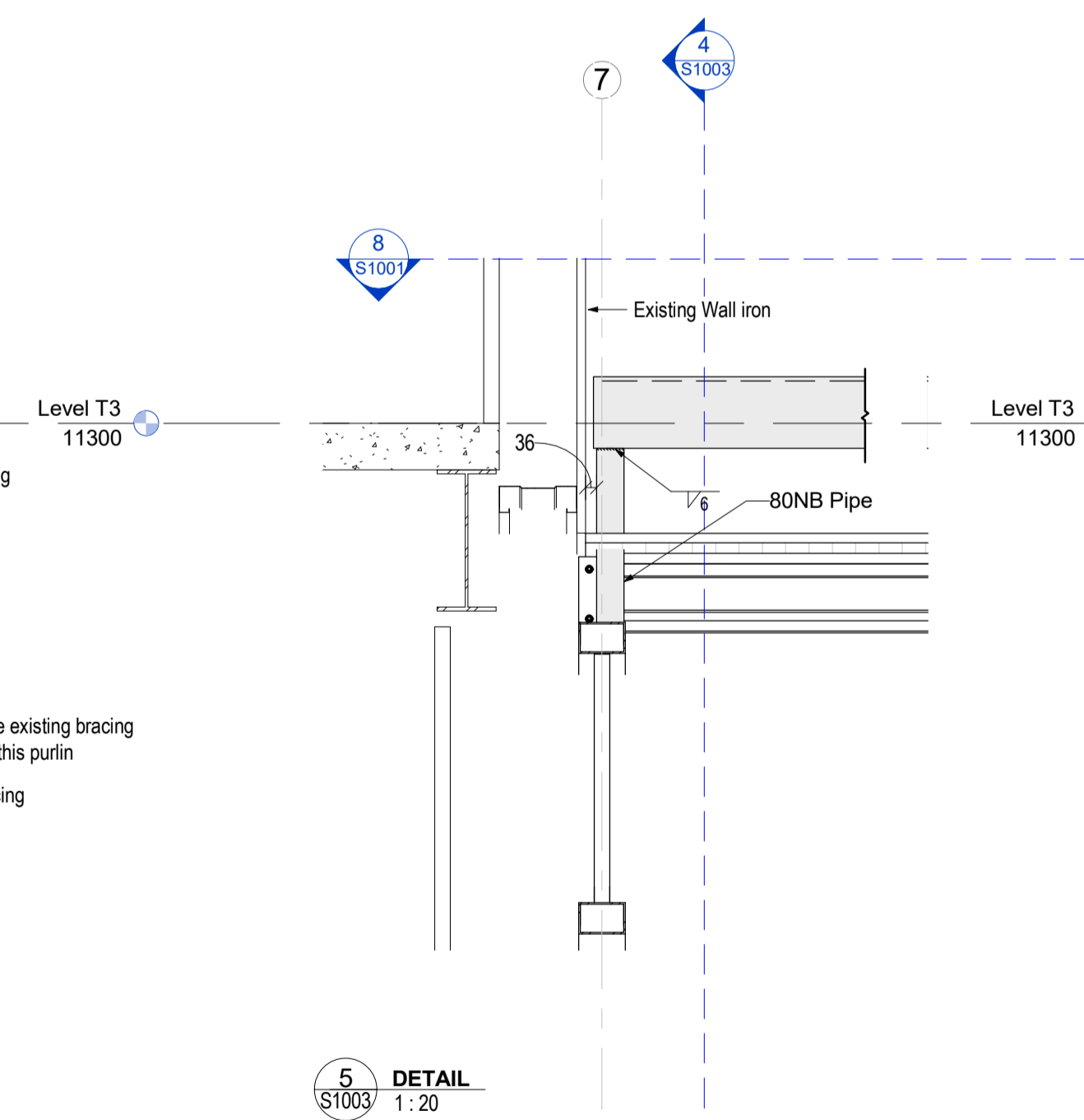

5 DETAIL
1:20

AHU 2 Structural Column Schedule

Type	Length	Volume	Weight (Kgs)
75x5 SHS	13064	0.02 m³	146.31
75x5 SHS	17329	0.02 m³	194.09
75x5 SHS	17233	0.02 m³	193
75x5 SHS	17329	0.02 m³	194.09
75x5 SHS	4094	0.01 m³	45.85
80NB Pipe	446	0.00 m³	4.57
80NB Pipe	586	0.00 m³	6.06
80NB Pipe	446	0.00 m³	4.59
80NB Pipe	586	0.00 m³	6.09
Grand total:	9	0.10 m³	794.66

AHU- 2 Structural Framing Schedule

Type	Count	Cut Length	Volume	Weight (Kgs)
75x5 SHS	15	20084	0.00 m³	224.1
75x5 SHS	60	83750	0.00 m³	1018.7
100PFC	10	7697	0.00 m³	61.56
180UB18	5	9855	0.00 m³	176.21
230PFC	2	16405	0.03 m³	411.97
Grand total:	92	147791		1892.53